

Plat of Survey

of

Unit 1045 of Abbey Springs Condominium No. 8, located in Section 13, Town 1 North, Range 16 East, Village of Fontana-on-Geneva Lake, Walworth County, Wisconsin.

Surveyed for: Jawort-Lowell Inc.
150 North Walworth Avenue
Williams Bay, Wisconsin. 53191

Bearings referenced to the
Condominium Plat.

Named insured:
Robert A. Dolehide and
Eileen G. Dolehide
1045 Briarwood Drive
Fontana, Walworth County,
Wisconsin 53125

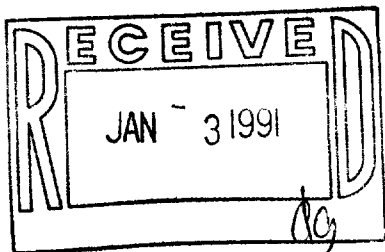
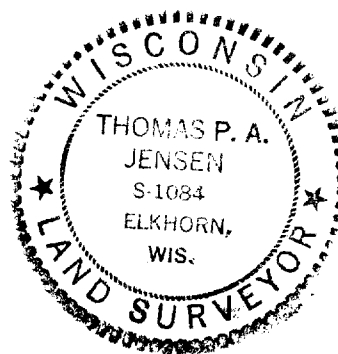
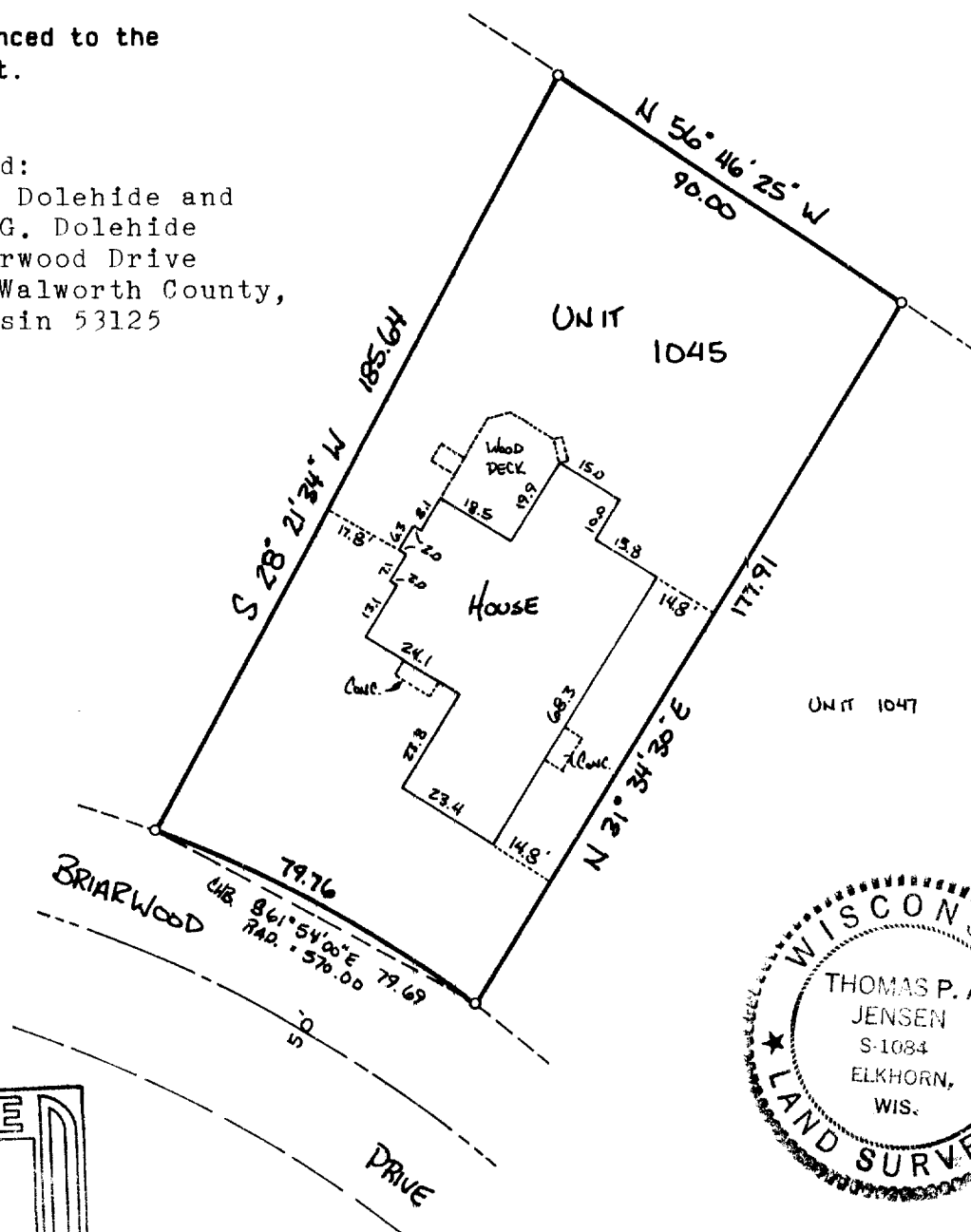

Copyright © 1990 by Jensen Surveying & Mapping S.C.

All rights reserved. No part of this survey plat may be reproduced or transmitted in any form by any means - graphic, electronic, or mechanical, including photocopying, tracing, or information storage and retrieval systems - without permission in writing from Thomas P.A. Jensen.

I, Thomas P.A. Jensen, Wisconsin Registered Land Surveyor, do hereby certify that this survey was performed by me, or under my direction, in full compliance with the owner's/agent's instructions and Chapter A-E 7 of the Wisconsin Administrative Code 'Minimum Standards For Property Surveys', and that this map is an accurate representation thereof to the best of my knowledge and belief.

Note: This survey plat is not
certified unless signed
and sealed in red ink.

Thomas P.A. Jensen R.L.S. 1084

Legend

o ~ Found iron rod, 3/4" dia.

Jensen Surveying & Mapping S.C.

45 South Wisconsin Street P.O. Box 322
Elkhorn, Wisconsin. 53121.
(414) 723-3434

Mapping date: May 10, 1990

Revisions: _____

Sheet 1 of 1 Sheets

Job reference number:

1990.051 X

Scale: 1" = 40'

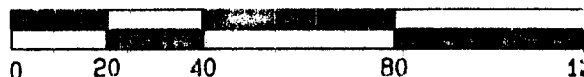

405-1090